

1-97

SURVEYED FOR WAYNE HUCKABY

PLAT OF  
MINERAL LAND LOTS 41, 44 & 54 LOCATED IN  
SECTIONS 10, 15 & 24, T.11N. R.10E. M.D.B. & M.

EL DORADO COUNTY

CALIFORNIA

SEPTEMBER 1958

SCALE: 1" = 1000'

DRURY BUTLER,

MINERAL SURVEYOR

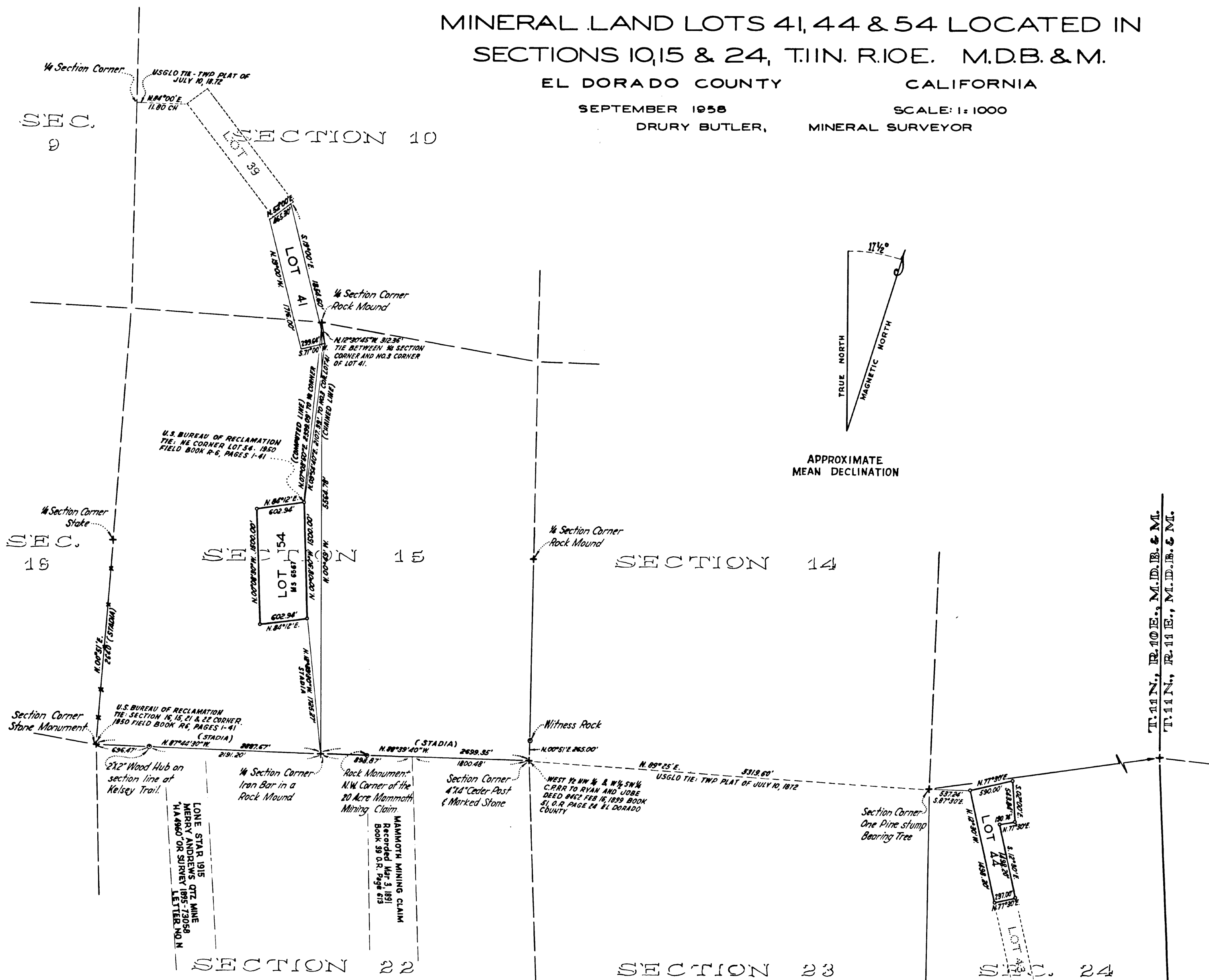

NOTES:

This map is compiled from the following record information: Plats and Surveys- Approved Township Plat T.11N, R.10E. M.D.B. & M. dated July 10, 1872 and Field Notes of said township plat; Approved Mineral Land Township plat T.11N, R.10E. M.D.B. & M. dated September 12, 1879. Segregation Survey in Section 22, T.11N, R.10E. U.S. Bureau of Reclamation Survey of Proposed 115KV Transmission Line - Book R-6, Pages 1-41 of Section 15, T.11N, R.10E. M.D.B. & M.; U.S. Geological Survey 75 "Garden Valley" 1950 Edition; Subdivision Field Notes of William Burton 1902 Survey regarding 3968 "Eureka Placer M.S. and boundary survey of Section 23, T.11N, R.10E., M.D.B. & M. North Line of Section 23, T.11N, R.10E. plotted per advisory letter U.S. Bureau of Land Management dated April 18, 1954. Land Deeds, El Dorado County, Survey No. 6567 Lot 54 Approved February 2, 1955; Plat of Survey "A Portion of Section 15 T.11N, R.10E." dated March, 1955 and revised plat of said survey dated August 1955, by Drury Butler R.E. 46 U.S. Mineral Surveyor.

All Accepted Section corners are recognized and verified as such by local property owners of SW 1/4 of Section 14 and NE 1/4 of Section 22, T.11N, R.10E. M.D.B. & M. and adjacent owners; and by U.S. Geological Survey as indicated on U.S. Geological Survey 75 "Garden Valley" Quadrangle Map 1950 Edition. Section Corner 14, 15, 22 & 23 T.11N, R.10E. Following parties were present during D. Butler 1955 Survey and acknowledged its position as delineated on this map: Roy Moore, Party Chief, Randolph & Green survey crew; M.W. Middleton, property owner, portion of NE 1/4 Sec 22; W. Huckaby, property owner, Portion Section 15; R.W. Huckaby witness; R. Huckaby, property owner Lot 54, Section 15.

LEGEND:

Accepted Section Corner.....+  
Accepted Section Line Position.....—  
Accepted Reference Points.....●  
Probable Section Position.....- - -  
Fence Line.....x-x-x

This map has been examined for conformance with the requirements of Chapter 15 of Division 3 of the Business and Professions Code this 3rd day of February, 1959.

Filed for record this 6th day of Feb. 1959, at 1:00 P.M. in Book 1 of Surveys, Map No. 97, at the request of James W. Sweeney, Recorder of El Dorado County.

Edwin J. Kent  
County Surveyor

Doc. # 1220

James W. Sweeney  
Recorder of El Dorado County