

# BASIS OF BEARINGS:

THE MERIDIAN OF THIS SURVEY IS IDENTICAL TO THAT OF PM. 17-190 AS BASED UPON FOUND MONUMENTS AS NOTED.

# NOTE:

THE PURPOSE OF THIS SURVEY IS TO DELINEATE THE DESCRIPTIONS IN DEEDS 835-141 AND 884-590 AS WELL AS THE BOUNDARY LINE ADJUSTMENTS NOTED.

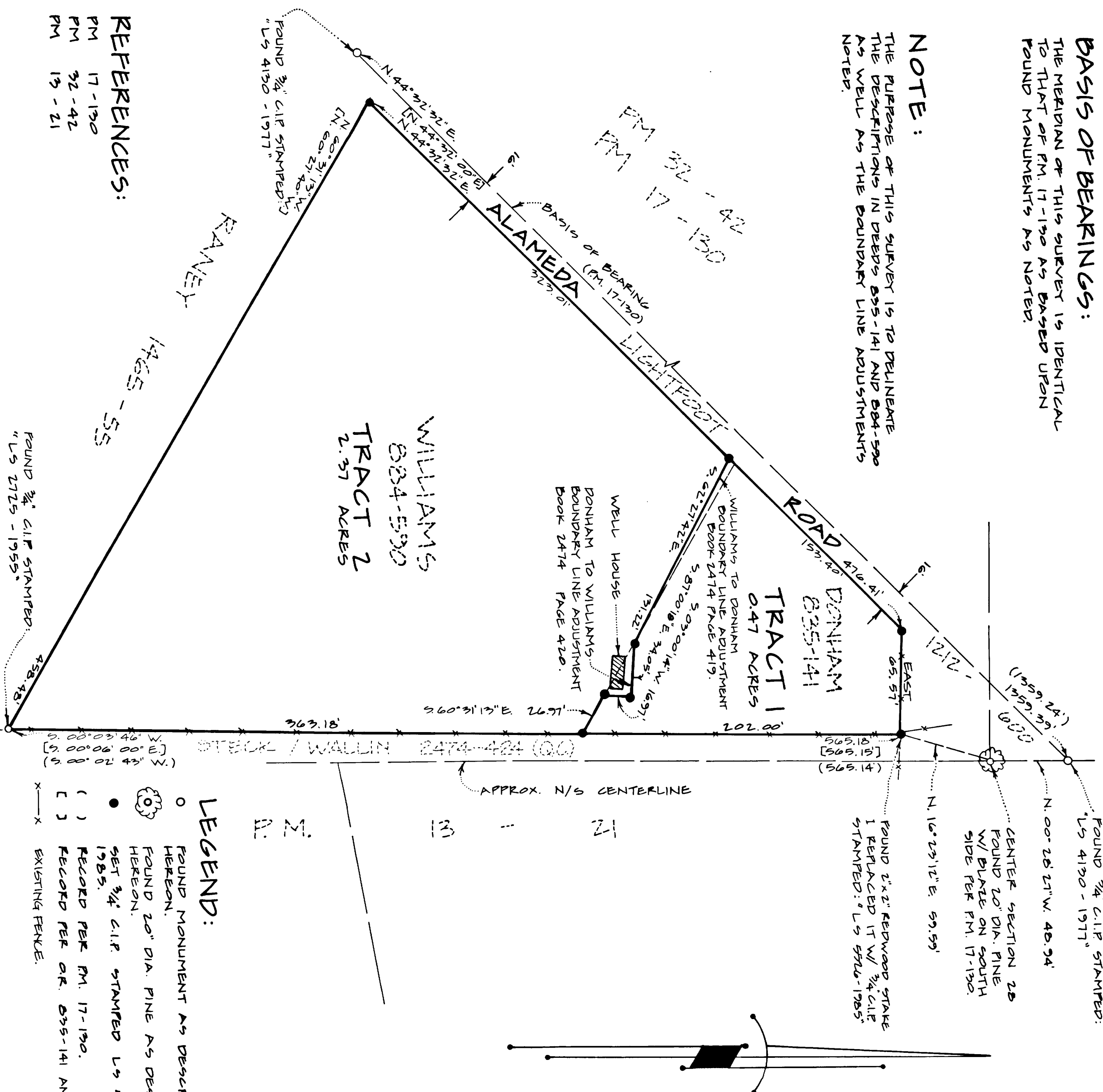

# REFERENCES:

PM 17-190  
PM 32-42  
PM 13-21

# LEGEND:

- FOUND MONUMENT AS DESCRIBED HEREON.
- FOUND 20" DIA. PINE AS DESCRIBED HEREON.
- SET 3/4" C.I.P. STAMPED L.S. 5526-1985.
- ( ) RECORD PER PM. 17-190.
- [ ] RECORD PER OR. 835-141 AND OR. 884-590
- x-x-x EXISTING FENCE.

# RECORD OF SURVEY

A PORTION OF THE NE 1/4 OF THE SW 1/4 OF SEC. 28, T.10N., R.12E., M. D.M.

COUNTY OF EL DORADO, CALIFORNIA  
SEPTEMBER 1985 ~ SCALE 1"=50'

DAVID F. WADDELL, L.S.

LAND SURVEYING AND MAPPING

# SURVEYOR'S STATEMENT:

THIS MAP CORRECTLY REPRESENTS A SURVEY MADE BY ME OR UNDER MY DIRECTION IN CONFORMANCE WITH THE REQUIREMENTS OF THE LAND SURVEYOR'S ACT AT THE REQUEST OF STANLEY E. WILLIAMS IN DECEMBER, 1984.

DAVID F. WADDELL L.S. 5526

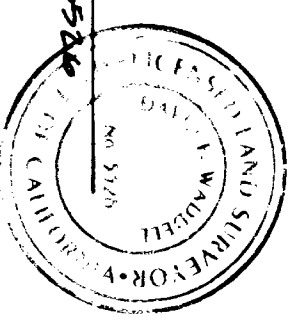

# COUNTY SURVEYOR'S STATEMENT:

THIS MAP HAS BEEN EXAMINED IN ACCORDANCE WITH SECTION 2666 OF THE LAND SURVEYOR'S ACT THIS 24TH DAY OF SEPT., 1985.

JOHN F. SANDERS L.S. 5012  
COUNTY SURVEYOR  
COUNTY OF EL DORADO, CALIFORNIA

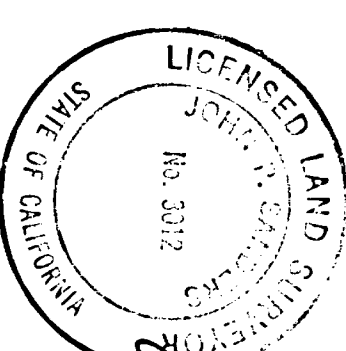

# COUNTY RECORDER'S CERTIFICATE:

FILED THIS 25th DAY OF SEPTEMBER, 1985 AT 11:01 AM, IN BOOK 13 OF RECORD OF SURVEYS AT PAGE 58 AT THE REQUEST OF STANLEY E. WILLIAMS.  
DOCUMENT NO. 40,67

Dorothy Barr  
COUNTY RECORDER  
COUNTY OF EL DORADO, CALIFORNIA  
BY: Mary Jo Stale DEPUTY