

RECORD OF SURVEY NO. 34-41

BEING A SURVEY OF THE SOUTHEAST 1/4 OF THE SOUTHWEST 1/4 AND THE SOUTHWEST 1/4 OF THE SOUTHEAST 1/4 OF SECTION 6, AND THE NORTH 1/2 OF THE NORTHWEST 1/4 OF SECTION 7, ALL IN TOWNSHIP 1 SOUTH, RANGE 26 EAST, M.D.B. & M., COUNTY OF MONO, STATE OF CALIFORNIA



BASIS OF BEARINGS :

THE BEARINGS SHOWN ON THIS MAP ARE REFERRED TO THE TRUE MERIDIAN AS DETERMINED BY OBSERVATION OF POLARIS.

LEGEND :

- = SET 2" I.P. AND TAG, "L.S. 4587".
- = SET 2" AL. PIPE AND CAP, "L.S. 4587 1990", UNLESS OTHERWISE NOTED.
- = FOUND SURVEY MONUMENT AS NOTED.

R = RECORD INFORMATION PER ORIGINAL FIELD NOTES OF A SURVEY ACROSS PORTIONS OF THE EXTERIOR AND SUBDIVISION LINES OF TOWNSHIPS 1 AND 2 SOUTH, RANGES 26, 27, AND 28 EAST, M.D.B. & M., PERFORMED BY S. A. HANSON UNDER CONTRACT DATED AUGUST 9, 1879, ON FILE IN THE OFFICE OF BUREAU OF LAND MANAGEMENT.

M = MEASURED INFORMATION PER THIS SURVEY (note: BEARING TREES ARE MEASURED TO CENTER)

P = SINGLE PROPORTIONATE MEASUREMENT

DP = DOUBLE PROPORTIONATE MEASUREMENT

SEE SHEET 3

MONUMENT NOTES :

- FD. OLD SCRIBED WOOD POST IN ROCK MND. PER R, REPLACED POST WITH 2" AL. PIPE AND CAP STAMPED AS SHOWN.
- FD. 2" I.P., NO REF., LARGE ROCK BURIED ALONGSIDE, FROM WHICH BEARS A 39" JEFFREY PINE WITH 5 1/2" X 7" CLOSED BLAZE S 20°53' E 29.0' (M) - 28" YELLOW PINE S 38 1/2° E 52 LNKS (R), ACCEPTED I.P. AS 1/4 COR. AND ADDED TAG, "LS 4587".
- FD. 2" I.P. IN ROCK MND., "R.C.E. 15557", DIRECT REPLACEMENT OF ORIG. WOOD POST PER R.S.M.B. 1/97.
- FD. ROCK MND. IN ASPEN GROVE, NO REF., IN LIEU OF WOOD POST IN EARTH MND. PER R, NUMEROUS OLD DEAD ASPENS DOWN NEARBY, NO STANDING COTTONWOOD BEARING TREES PER R FD., SET 2" AL. PIPE AND CAP IN ROCK MND., STAMPED AS SHOWN.
- FD. 1" I.P., NO TAG, IN ROCK MND. PER R, AS SET PER D.W.P. SURVEY AND SHOWN IN D.W.P. FIELD BOOK 1188, PAGE 6, FROM WHICH BEARS A 57" JEFFERY PINE, WITH 4" X 12" PARTIALLY CLOSED BLAZE, N 87°26' E 54.5' (M) - 36" YELLOW PINE N 89° E 84 LNKS (R), ACCEPTED I.P. AS SEC. COR. AND ADDED TAG, "L.S. 4587".
- FD. OLD 4" WOOD POST IN ROCK MND. PER R, FROM WHICH BEARS A 29" JEFFREY PINE, WITH OVERGROWN BLAZE, N 54°16' W 17.8' (M) - 8" YELLOW PINE N 52 1/2° W 27 LNKS (R), AND 42" JEFFREY PINE, WITH OVERGROWN BLAZE, N 44°32' E 23.3' (M) - 28" YELLOW PINE N 42° E 35 LNKS (R), REPLACED POST WITH 2" AL. PIPE AND CAP STAMPED AS SHOWN.
- FD. ROTTED REMAINS OF 4" WOOD POST IN ROCK MND. PER R, FROM WHICH BEARS A 32" JEFFREY PINE ROTTED STUMP S 24°10' E 59.8' (M) - 24" YELLOW PINE S 21 1/2° E 90 LNKS (R), AND FROM WHICH BEARS THE ROTTED REMAINS OF A STUMP S 80°27' W 26.2' (M) - 10" FIR S 81° W 43 LNKS (R), REPLACED POST WITH 2" AL. PIPE AND CAP STAMPED AS SHOWN.
- FD. 1 1/2" I.P., NO REF., IN ROCK MND. PER R, FROM WHICH BEARS A 25" JUNIPER, NO EVIDENT BLAZE, N 47°23' W 22.8' (M) - 15" JUNIPER N 45 1/2° W 36 LNKS (R), ACCEPTED I.P. AS 1/4 COR. AND ADDED TAG, "LS 4587".
- POST IN ROCK MND. AND 12" MAHOGANY BEARING TREE PER R NOT FD., FD. 16" MOUNTAIN MAHOGANY, 10" X 6" OPEN BLAZE, BEARING TREE - 15" MAHOGANY N 16° E 44 LNKS (R), RESET 1/4 COR. FROM FD. BEARING TREE, S 16°00'00" W 29.04' (CFR), WITH 2" AL. PIPE AND CAP STAMPED AS SHOWN.
- FD. ROCK MND., NO REF., IN LIEU OF EARTH MND. PER R, WOOD POST AND YELLOW PINE BEARING TREE PER R NOT FD., ACCEPTED AS 1/4 COR. AND SET 2" AL. PIPE AND CAP IN ROCK MND., STAMPED AS SHOWN.
- FD. 2" I.P. WITH PLUG AND NAIL, NO REF., AT INTERSECTION OF OLD N-S AND E-W BARBED WIRE FENCE, NO EVIDENCE OF ORIG. WOOD POST IN EARTH MND. PER R, (NO BEARING TREES OF RECORD), ACCEPTED I.P. AS SEC. COR. AND ADDED TAG, "LS 4587".
- 4" WOOD POST IN EARTH MND. AND TWO MAHOGANY BEARING TREES PER R NOT FD., REESTABLISHED 1/4 COR. BY SINGLE PROPORTION (SHOWN HEREON) BETWEEN MON. #S 7 AND 11 ABOVE, SET 2" AL. PIPE AND CAP STAMPED AS SHOWN.
- FD. 4" WOOD POST IN ROCK MND. PER R, REPLACED POST WITH 2" AL. PIPE AND CAP STAMPED AS SHOWN.
- STONE IN STONE MND. PER R NOT FD., (NO BEARING TREES OF RECORD), REESTABLISHED SEC. COR. BY DOUBLE PROPORTION (SEE SHEET 1) BETWEEN MON. #S 8,9,10 AND 13 ABOVE, SET 2" AL. PIPE AND CAP STAMPED AS SHOWN.
- STONE IN STONE MND. AND ASPEN BEARING TREE PER R NOT FD., NOTHING SET.

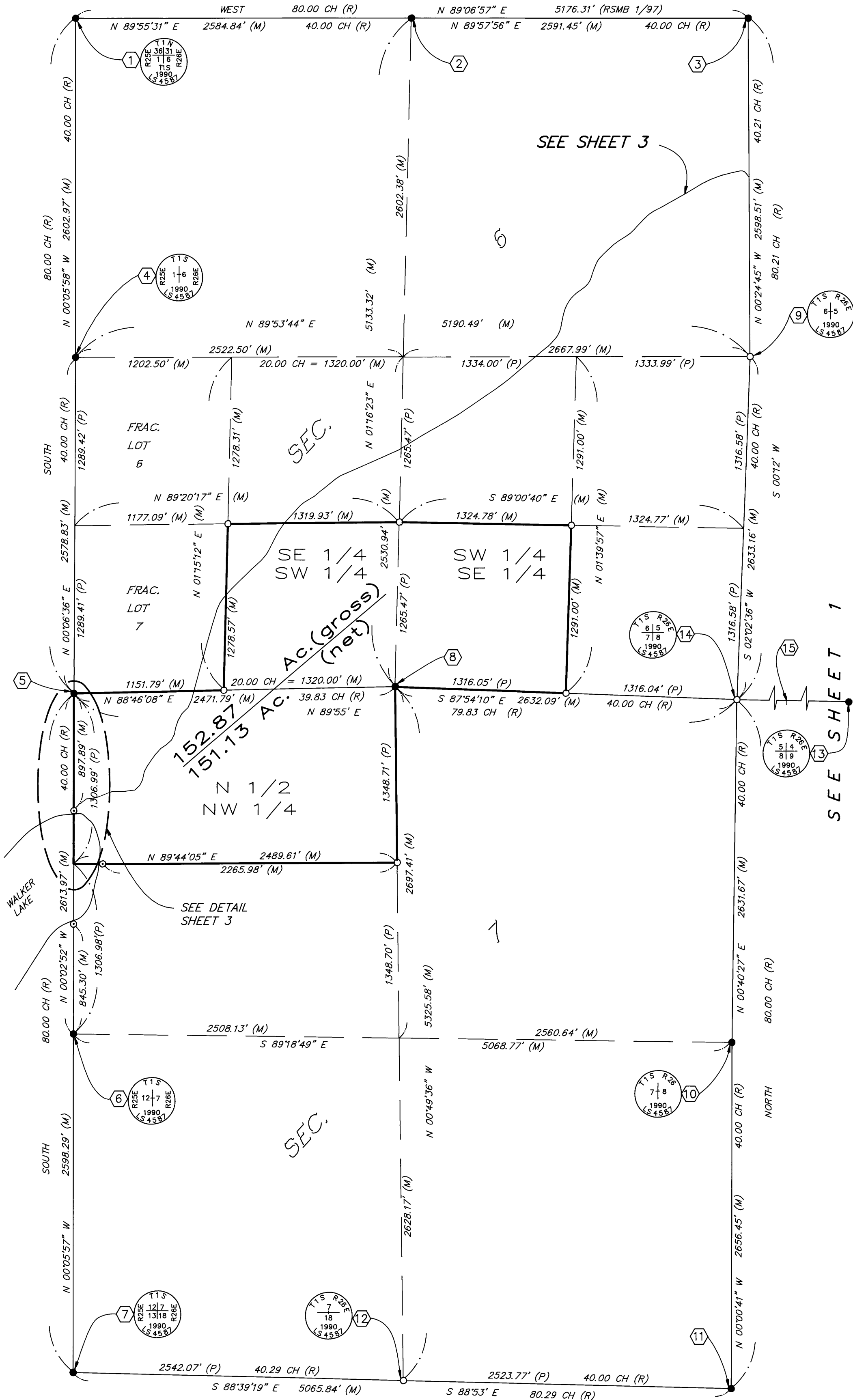

SEE SHEET 1

