

SECTION 1
Scale= 3/4" = 1'-0" A-302

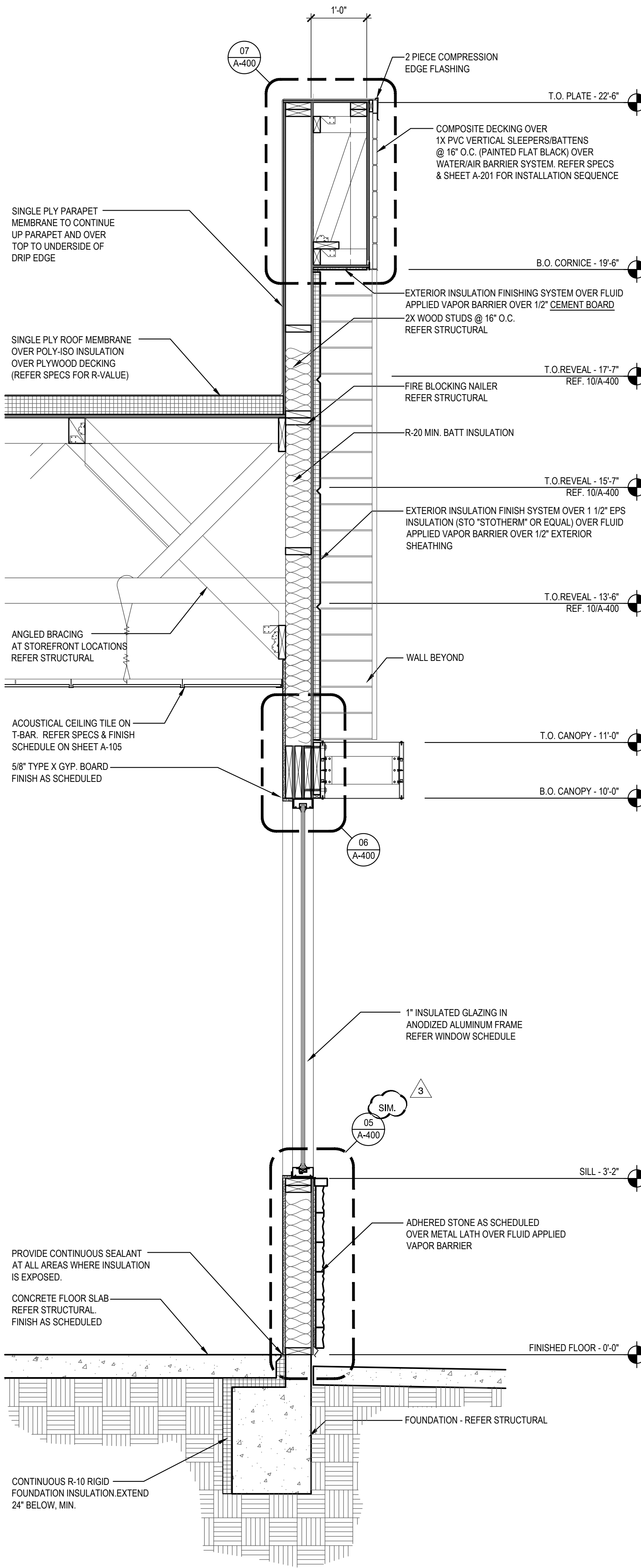

SECTION 2
Scale= 3/4" = 1'-0" A-302

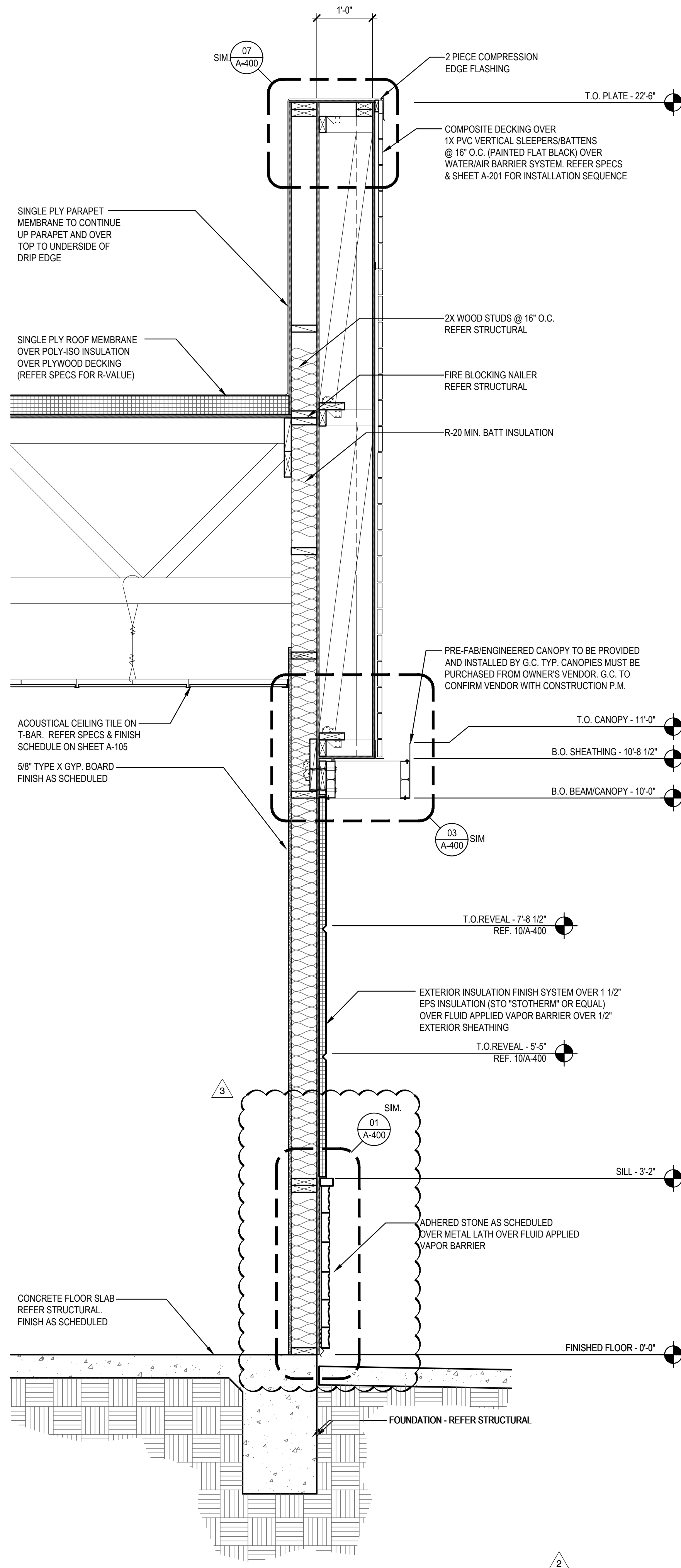

SECTION 3
Scale= 3/4" = 1'-0" A-302



PANDA EXPRESS, INC.
1683 Walnut Grove Ave.
Rosemead, California
91770
Telephone: 626.799.9888
Facsimile: 626.372.8288

All ideas, designs, arrangement and plans indicated or represented by this drawing are the property of Panda Express Inc. and were created for use on this specific project. None of these ideas, designs, arrangements or plans may be used by or disclosed to any person, firm, or corporation without the written permission of Panda Express Inc.

REVISIONS:	
△ SOLUTION F.2	09-30-21
△ OWNER REVISIONS	01-27-22

ISSUE DATE:	
ISSUE FOR PERMIT	01-29-21
ISSUE FOR BID	04-30-21
ISSUE FOR BID 2	11-02-21
ISSUE FOR BID (01)	02-04-22

DRAWN BY: AE

PANDA PROJECT #: D8164
PANDA STORE #: -
ARCH PROJECT #: 261-321

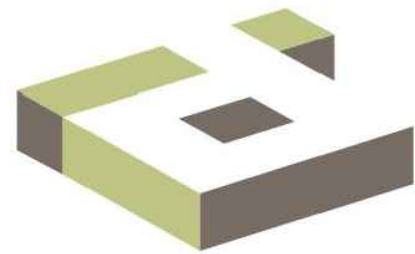

idGROUP

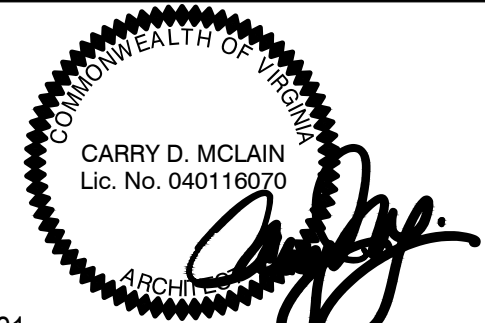

11-02-21
PANDA EXPRESS
TRUE WARM & WELCOME
JEFFERSON AVE. & MORRIS DR.
NEWPORT NEWS, VA 23605

A-302

WALL SECTIONS