

CORNER RECORD

COUNTY OF LAKE MENDOCINO T. 7N R. 23E MD MERIDIAN CALIFORNIA
 CORNER TYPE: GOV'T. CORNER ☒ MEANDER ☐ RANCHO ☐ CONTROL ☐ OTHER ☐
 CORNER IDENTIFICATION - DATE OF VISIT OCTOBER 19, 1986

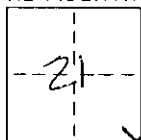

T1N R23E
 S21 | S22
 S28 | S27
 1986

CORNER - LEFT AS FOUND ☒ FOUND AND TAGGED ☐ REESTABLISHED OBLITERATED CORNER ☐ REBUILT ☐

PHYSICAL DESCRIPTION OF CORNER FOUND: EVIDENCE AND METHOD USED TO IDENTIFY OR REESTABLISH Found
US Dept of Interior, BUREAU OF LAND MANAGEMENTS Brass Disc on 2" Iron Pipe
in Rock mound 3' x 4' @ base & 1" high 10' West of & 8' old N-S dirt
road & 55' East of Centerline of State Route 345 & 500' West of the
Walker River - 2x2" of nails in vicinity of new corner - D.L.M. Field PC.
Stated to P.W. ENGEL (in confidence) that they set staddions and replace found

PHYSICAL DESCRIPTION OF MONUMENTS REBUILT OR PERPETUATED Evidence - This corner has been
used by PATRONS in the past - Found old stumps that fit Original B.T.s.
NEW: 1) N66°E@35.9' 12" diam @ Breast Height Jeffery Pine w/New Bearing Tree Tag @ 4.5' height and
No DATA MARKED on it 2) S70°E@46.4' 19" diam Pioneer Pine @ 15' above ground w/New Bearing Tree
Tag @ 3' above ground w/No DATA MARKED on it. 3) S55°W@26.5' 9" diam Juniper @ Breast height Tree
Forks @ 1' above ground. New Bearing Tree Tag @ 5' above ground w/No DATA MARKED on Tag. (Continued below)

CALIFORNIA COORDINATE SYSTEM ORDER: FIRST ☐ SECOND ☐ THIRD ☐
 STATIONS USED: NGS (USC & GS) ☐ STATE ☐ COUNTY ☐ OTHER ☐ STATION _____ STATION _____
 ZONE _____ ELEVATION _____ NORTHINGS (Y) _____ EASTINGS (X) _____

SKETCH: (Include reference tie or witness points, remarks and topo of area)

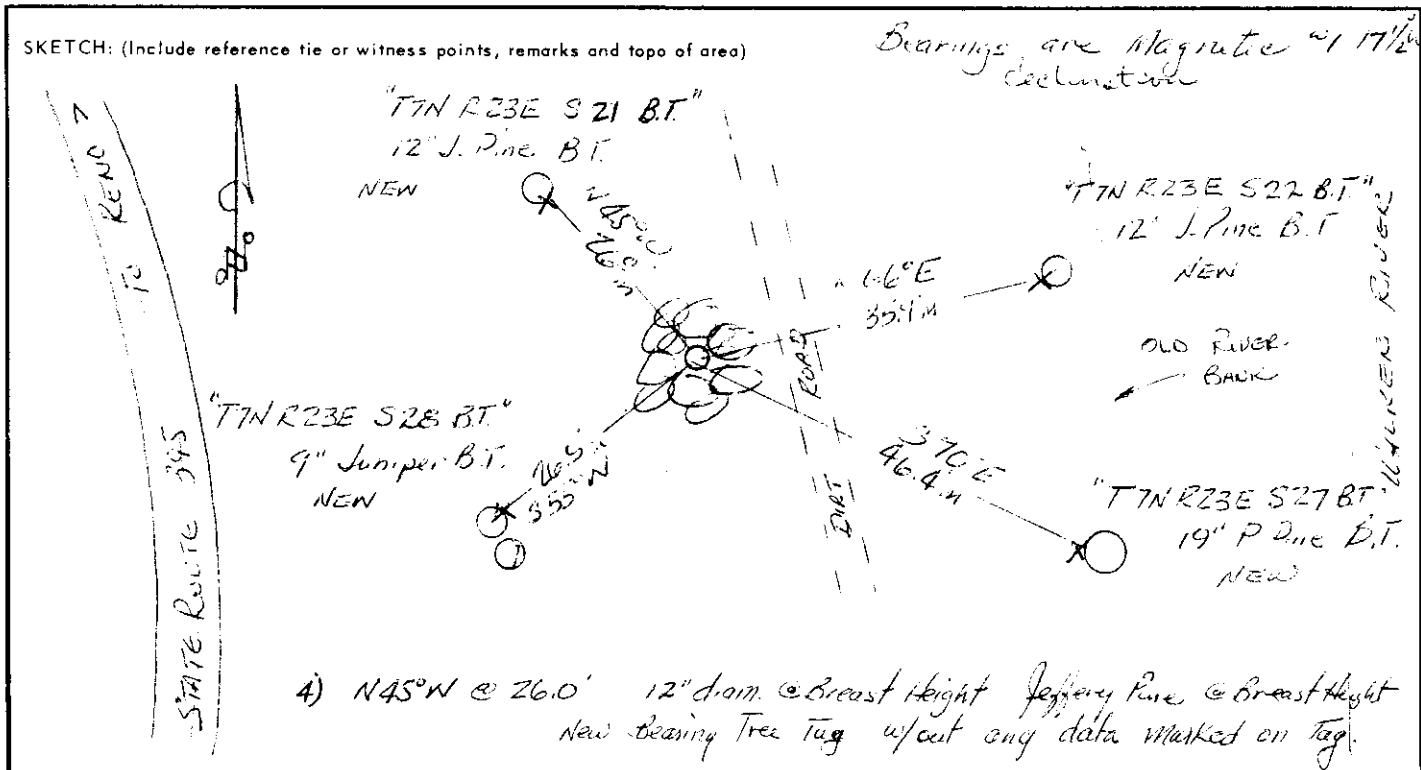

SURVEYOR'S CERTIFICATE

THIS CORNER RECORD WAS PREPARED BY ME OR UNDER MY
 DIRECTION IN CONFORMANCE WITH THE LAND SURVEYORS ACT
 ON October 19, 1986

SIGNED: John C. Humphreys

L.S. or R.S.E. No.: 4468

SEAL

COUNTY SURVEYOR'S CERTIFICATE

THIS CORNER RECORD WAS RECEIVED 1-28 19 87
 AND EXAMINED AND FILED 3 19 87

BY: Jim Ward

TITLE: Co. Surveyor

DOCUMENT No. 7N 23-21-1

STATEMENT ON BACK OF SHEET

YES ☐ NO ☒