

# PARCEL MAP No 1134 for SELBY TOOKER 166 - O.R. - 438

BEING LOT 167 OF AMADOR PINES UNIT No 5. ALSO BEING A PORTION OF SECTION 34,  
T.8 N., R.13 E., M.D.M., AMADOR COUNTY, CALIF. - SCALE: 1"= 50' - OCTOBER, 1972

TOMA & ANDERSON - LICENSED LAND SURVEYORS - 41 SUMMIT ST., JACKSON, CALIF.

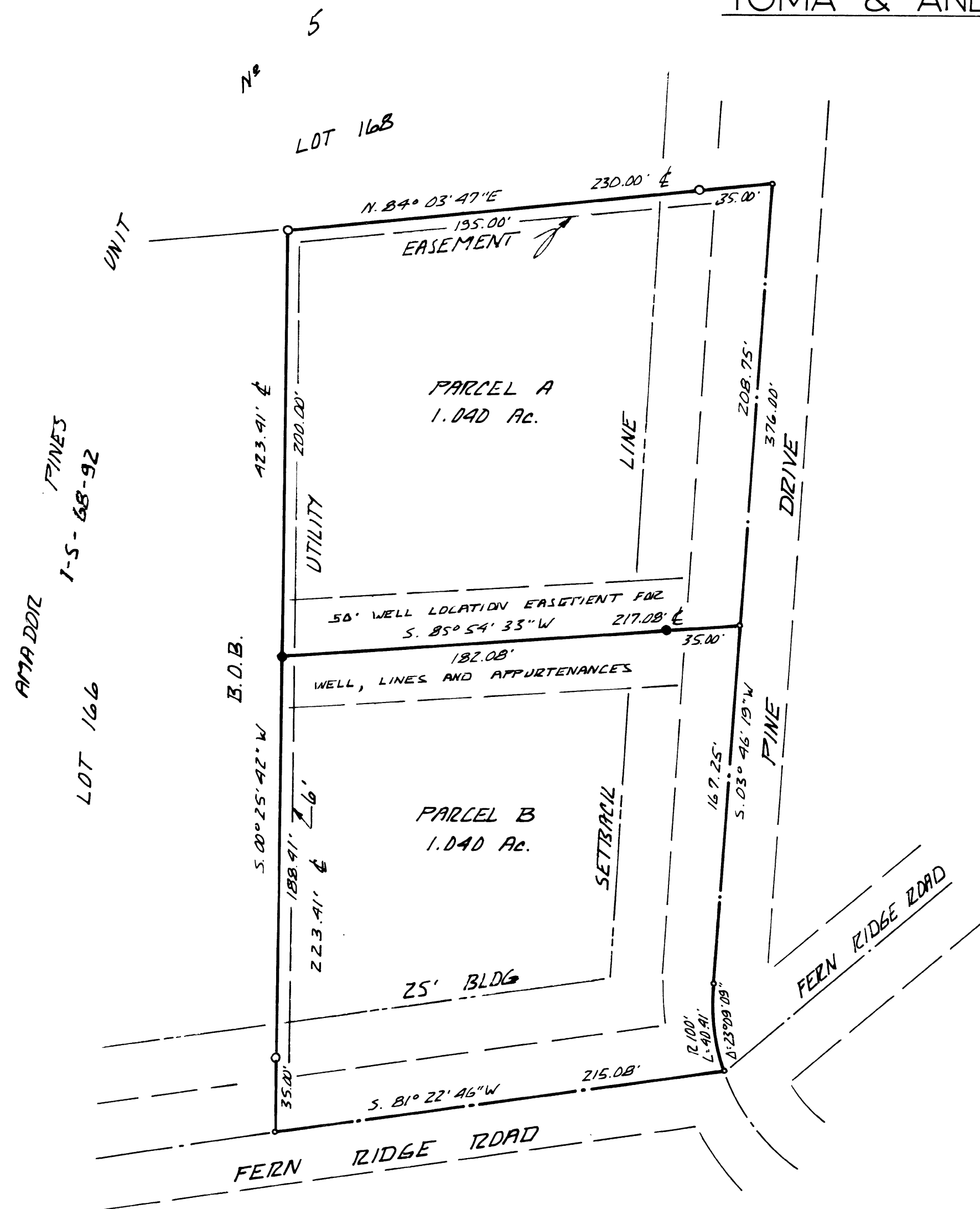

## SURVEYORS CERTIFICATE

THIS MAP WAS PREPARED BY ME OR UNDER MY DIRECTION AND IS BASED UPON A FIELD SURVEY IN CONFORMANCE WITH THE REQUIREMENTS OF THE SUBDIVISION MAP ACT AT THE REQUEST OF SELBY TOOKER IN OCTOBER, 1972. I HEREBY CERTIFY THAT IT CONFORMS TO THE APPROVED TENTATIVE MAP AND THE CONDITIONS OF APPROVAL THEREOF; THAT ALL PROVISIONS OF APPLICABLE STATE LAW AND LOCAL ORDINANCES HAVE BEEN COMPLIED WITH.

*Chas. L. Toma*  
CIRD L. 78MA L. S. 3570

## COUNTY SURVEYORS CERTIFICATE

THIS MAP HAS BEEN EXAMINED THIS 29<sup>th</sup> DAY OF Dec, 1972, FOR CONFORMANCE WITH THE REQUIREMENTS OF SECTION 11575 OF THE SUBDIVISION MAP ACT.

*Kath. L. S. 2774*  
AMADOR COUNTY SURVEYOR

## RECORDERS CERTIFICATE

FILED THIS 29 DAY OF Dec, 1972, AT 11:52 A.M. IN BOOK 21 OF MAPS AND PLATS AT PAGE 99 AT THE REQUEST OF THE AMADOR COUNTY SURVEYOR.

*Fay 5-00*  
AMADOR COUNTY RECORDER

## PLANNING DEPT. CERTIFICATE

I HEREBY CERTIFY THAT I HAVE EXAMINED PARCEL MAP No 1134 AND THAT IT IS SUBSTANTIALLY THE SAME AS IT APPEARED ON THE TENTATIVE MAP AND ANY APPROVED ALTERATIONS THEREOF. THAT ALL PROVISIONS OF AMADOR COUNTY ORDINANCE No 457 HAVE BEEN COMPLIED WITH.

DATE 12-15-72

*J. F. Scott*  
PLANNING DIRECTOR

## NOTES & LEGEND

- DENOTES 1/2 INCH IRON PIPE TAGGED L.S. 3570 AND SET ON THIS SURVEY.
- DENOTES 3/4 INCH STEEL ROD TAGGED L.S. 2902 AND FOUND ON THIS SURVEY.

THE MERIDIAN OF THIS SURVEY IS REFERRED TO THE WEST LINE OF LOT 167, AMADOR PINES UNIT No 5, AS SHOWN ON THAT CERTAIN OFFICIAL MAP RECORDED IN THE OFFICE OF THE RECORDER OF AMADOR COUNTY IN BOOK 1 OF SUBDIVISION MAPS AT PAGE 78, THE BEARING OF WHICH IS S. 00° 25' 42" W.