

THE PACIFIC TELEPHONE AND TELEGRAPH COMPANY

San Jose, December 22, 1947

Mr. R. B. Chandler, County Surveyor
Santa Clara County
County Court House
San Jose, California

Dear Sir:

Attached are two (2) copies of construction prints
for proposed conduit and manholes that the Telephone Company
desires to construct on San Antonio Road between Main Street
in Los Altos and El Camino Real.

We request your permission to proceed with the
work as detailed.

Very truly yours,

District Plant Engineer
Room 1111
Bank of America Building
San Jose, California

Attachment

MICROFILM

3389

FORMER
LAS MANZANITAS
SCHOOL DISTRICT

T. 10S. R. 2E.

SANTA

SANTA
CRUZ

CLARA
COUNTY

COUNTY

BOUNDARY

SALSIPUEDES
RANCHO

LINE

RANCHO

LAS ANIMAS RANCHO

#3390

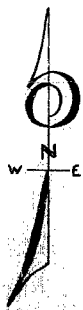

21 22
28 27

22 23
27 26

24 19
25 30

27 26
34 35

26 25
35 36

STORM SEWER COST ESTIMATE
South of Malone Rd - Romani

Imp. to be shared by County, City and Subdivider

270 Lin. ft. 8" P.C.C. Pipe	at \$ 2.00	\$ 540.00
50 " " 8" " " Laterals	" 2.00	100.00
535 " " 10" " "	" 2.30	1,230.50
690 " " 12" " "	" 2.60	1,794.00
805 " " 15" " " (Reinf.)	" 3.20	2,576.00
795 " " 18" " " "	" 4.00	3,180.00
3 Inlets	" 120.00	360.00
10 Manholes	" 275.00	2,750.00
1 18" Automatic Gate	" 65.00	65.00

\$12,595.50

4% Engineer 503.82

\$13,099.32

Total area drained	56.10		
Sub'd area drained	18.52	33.01%	\$4,324.09
County & City	37.58	66.99%	8,775.23

\$13,099.32

Imp. to be paid for by Subdivider entirely

290 Lin ft. 8" P.C.C. Laterals	at \$ 2.00	\$ 580.00
8 Inlets	" 120.00	960.00
		\$1,540.00
4% Engineer		61.60
		\$1,601.60
		4,324.09

Sub'd Total Cost.....\$5,925.69

3391 MICROFILM

1685

STORM SEWER COST ESTIMATE
South of Malone Rd - Romani

Imp. to be shared by County, City and Subdivider

270 Lin. ft. 8" P.C.C. Pipe	at \$ 2.00	\$ 540.00
50 " " 8" " " Laterals	" 2.00	100.00
535 " " 10" " "	" 2.30	1,230.50
690 " " 12" " "	" 2.60	1,794.00
805 " " 15" " " (Reinf.)	" 3.20	2,576.00
795 " " 18" " " "	" 4.00	3,180.00
3 Inlets	" 120.00	360.00
10 Manholes	" 275.00	2,750.00
1 18" Automatic Gate	" 65.00	65.00

\$12,595.50

4% Engineer 503.82

\$13,099.32

Total area drained	56.10		
Sub'd area drained	18.52	33.01%	\$4,324.09
County & City	37.58	66.99%	8,775.23

\$13,099.32

Imp. to be paid for by Subdivider entirely

290 Lin ft. 8" P.C.C. Laterals	at \$ 2.00	\$ 580.00
8 Inlets	" 120.00	960.00
		\$1,540.00
4% Engineer		61.60
		\$1,601.60
		4,324.09

Sub'd Total Cost.....\$5,925.69

3391 MICROFILM

1685

3391

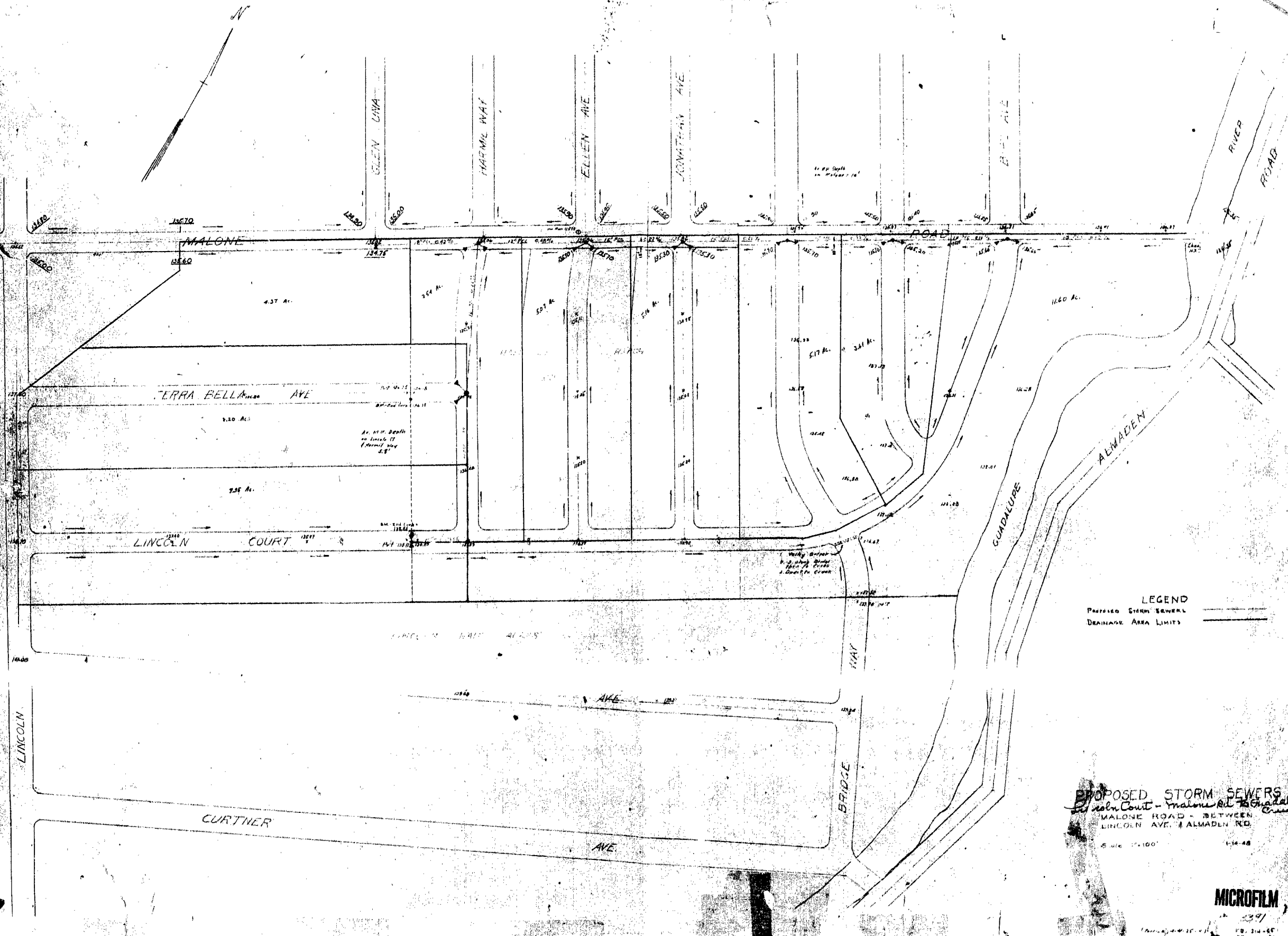

LEGEND
PROPOSED STORM SEWERS
DRAINAGE AREA LIMITS

PROPOSED STORM SEWERS
Lincoln Court - Malone Rd to Guadalupe River
MALONE ROAD - BETWEEN
LINCOLN AVE. & ALMADEN RD.
Scale: 1"=100' 1-14-48

MICROFILM
3391
FD-214-65
PS 114-20

