

Moonsong Revised

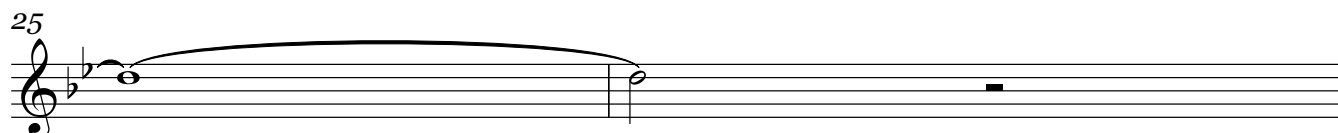
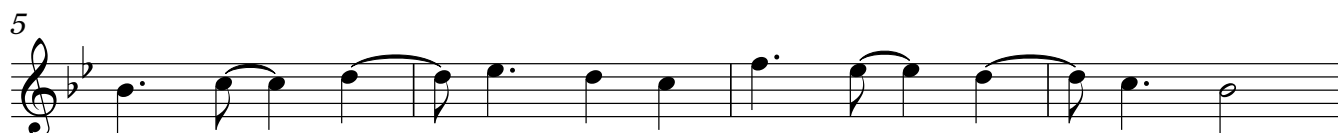
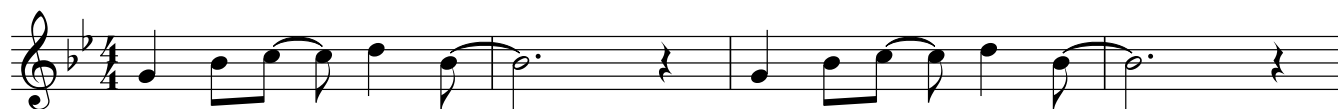

27

31

35

39

43

47

51

55

59

63

67

71

75

79

83

87

91
