

BASIS OF BEARINGS

The bearing N 0° 20' 58" W for the westerly line of Tract No. 5923 per Book 394 of Maps, Pages 45 and 46, Records of Santa Clara County, was taken as basis of bearings shown hereon

NOTES & LEGEND

A Soils Report (Project No. 2152) was prepared by TERRATECH in Sept. 1976.

- STD. CITY MONUMENT FOUND
- ◎ STD. CITY MONUMENT SET
- 3/4" IRON PIPE FOUND - UNLESS NOTED
- 3/4" IRON PIPE SET

The area bounded by the blue border is 12.858 Acres

- S.S.E. = SANITARY SEWER EASEMENT
- P.S.E. = PUBLIC SERVICE EASEMENT
- R.E. = PEDESTRIAN ACCESS EASEMENT
- R.E.E. = PEDESTRIAN & EQUESTRIAN ACCESS EASEMENT

TRACT 5922

consisting of two sheets
BEING A PORTION OF THE QUITO RANCHO
LYING ENTIRELY WITHIN THE CITY OF SARATOGA

Jennings - Mc Dermott - Heiss, Inc.
Civil Engineers & Land Surveyors
Scale 1"=50' - OCT 1976

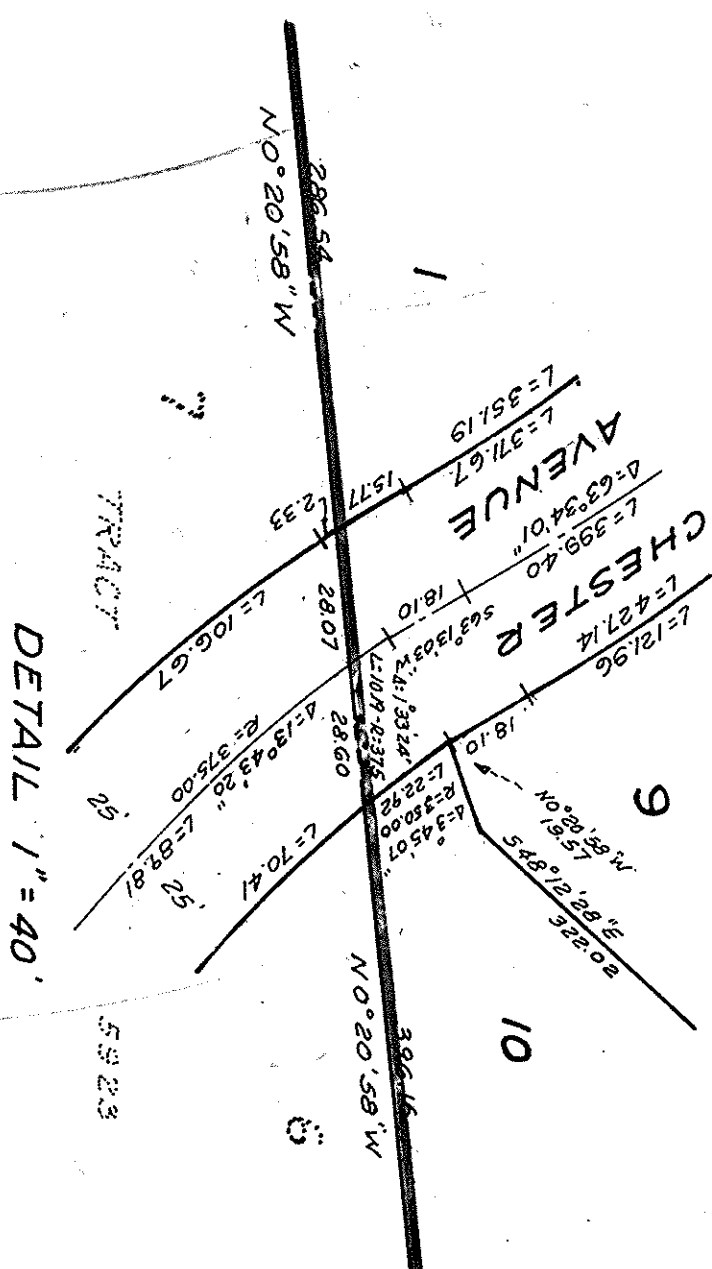

JAMESON

WEST VALLEY COLLEGE

N 0° 20' 06" W

1308.73

100' HOME

NOTE: information only, existing San. Sewer easements outside 'blue border' per Document # 5535448 (1/27/77)

N 89° 07' 52" E 428.00'

PECCN-SZUDY

TRACT

NO.

5923

PARCEL

"A"

FILE NO. 582477 FILED FOR RECORD THIS 27th DAY OF APRIL 1977 AT 4:30 O'CLOCK PM IN BOOK 394 OF MAPS, PAGES 13 AND 14

SHEET 2 OF 2

394/14